BERLIN SCIENCE WEEK 1–10 Nov 2022

BERLIN SCIENCE WEEK

HOW TO GET INVOLVED 2022

DARE TO KNOW

Berlin Science Week is an annual festival from 1 to 10 November that brings together thousands of people from the worlds of science, business, politics, the arts, and society at large - across Berlin and online.

As a global hub, our mission is to strengthen vibrant and diverse scientific networks as well as to facilitate a fruitful, open, and interdisciplinary dialogue between science and society.

Guided by the leitmotif 'Dare to Know', we partner with participating organisations from all over the world to showcase scientific excellence, promote debates on the world's major challenges, and find new, interactive, and fun ways to make science, research, and innovation more engaging.

We welcome all knowledge-seekers and forward-thinkers to connect, learn, discuss, and develop new skills in order to meet the challenges of our time, to unlock new collaborative opportunities, and to help shape the future.

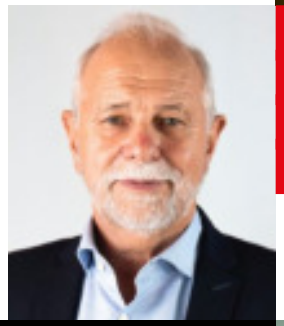

"THE MISSION OF BERLIN SCIENCE WEEK, TO MAKE SCIENCE TANGIBLE FOR EVERYONE, IS MORE IMPORTANT TODAY THAN EVER."

Jürgen Mlynek Chairman of the Board, Falling Walls Foundation

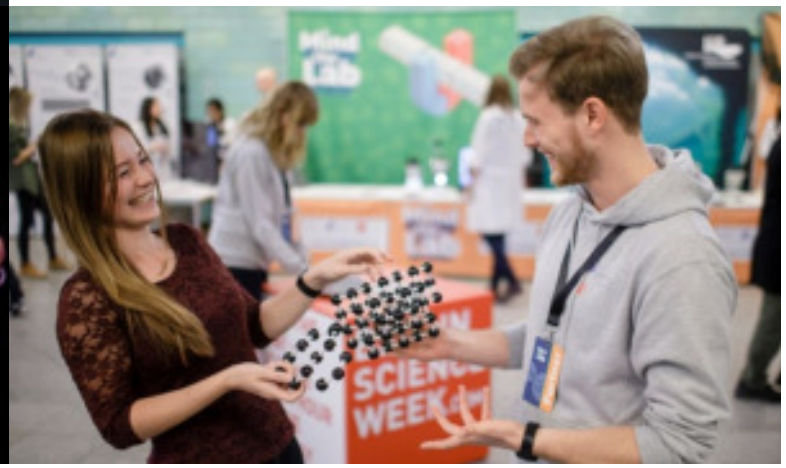

WORLDWIDE ACTIVATION IN 2021

GLOBAL AUDIENCE

On-Site Visitors: **6,000+**

Digital Event Visits: **27,000+**

16,000+* Website Visitors

from **135** Countries *from 30 Sep – 10 Nov

GLOBAL INVOLVEMENT

Events: **200+**

Speakers: **600+**

Participating Organisations: **150+**

PRESS & MEDIA OUTREACH

Press Reports: **100+**

Social Media Followers: **10,700+**

Newsletter Subscribers: **11,000+**

"GREAT TO SEE SO MANY PEOPLE TOGETHER AGAIN GATHERING FROM AROUND THE WORLD. AND AN INSPIRING PRESENTATION OF IDEAS."

Paul Richards 2021 participant

SURVEY

96% of attendees want to return in 2022

92% of attendees rate overall programme good to excellent

TAKE PART AND BENEFIT

Berlin Science Week ensures visibility and awareness of your event(s) - in Berlin and beyond.

While you implement and finance your event(s) from 1 to 10 November independently, we will advise you, create synergies, and support and connect you with fellow participating organisations – free of charge. We coordinate, curate, and communicate the programme to the media and the public, and provide visibility and awareness for your events through a wide range of activities.

PAR-TICIPATION IS FREE

... engage with science enthusiasts from various backgrounds

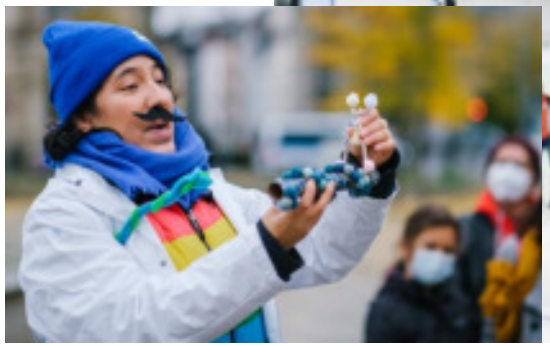

... inspire, get inspired, and have fun!

... try out creative ideas & innovative SciCo formats

TAKE PART AND ...

... gain recognition & awareness in Berlin and beyond

... contribute to an interdisciplinary exchange

... expand your networks & connect with an innovative science community

WAYS TO GET INVOLVED

Berlin Science Week is all about bringing together people and fostering lively debates. Therefore, your events should be live, interactive, and easily accessible. This applies to both the digital and physical space.

This year, we hope for more in person encounters all across Berlin again. However, we will of course continue to include your digital events in our programme where each event will have its own listing and event page. Livestreams from Youtube and Vimeo can be embedded, other digital formats can be linked through a prominent button.

THERE ARE SEVERAL OPTIONS TO GET INVOLVED:

INTER-ESTED? GET IN TOUCH

ON-SITE

Create your physical event anywhere in Berlin: at your headquarters, a rented space or in cooperation with a partner.

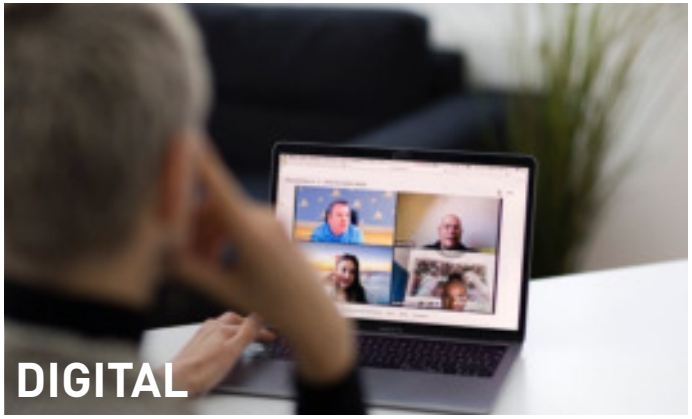

DIGITAL

Plan a fully digital event, create it from anywhere and with anyone in the world, and become part of the 10-day Berlin Science Week experience.

CAMPUS

On 4/5 November, the striking Museum für Naturkunde Berlin will transform into our festival hub with inspiring events, interventions, workshops, networking opportunities, and interactive exhibitions. This year's theme is ',Paradigm Shift. Co-Creating a Sustainable Now!'. We will be focusing on in-person encounters, but will also offer a track for interactive, state-of-the-art hybrid events.

TIMELINE 2022

1 — STARTING NOW

STAY TUNED
Subscribe to our monthly update and stay informed about all our activities. Drop us a line if you want to be included.

2 — STARTING NOW

INTERESTED?
Get in touch for a first exchange of ideas.

3 — END OF MAY

DIGITAL NETWORK MEETING
Meet fellow participants, get to know the community, share ideas, and find out what's new this year.

4 — STARTING JUNE

REGISTRATION PERIOD
Are you in?
Then sign the agreement and submit the registration form.

5 — 31 JULY NEW! EARLIER DEADLINE!

REGISTRATION DEADLINE
Last chance to register your event! After our "go" you'll receive your login to create your event(s) on our digital platform.

6 — 10 SEP

EVENT ENTRY DEADLINE
Complete your event entry for publication by 10 Sep at the latest!

7 — 29 SEP

PROGRAMME LAUNCH
The Berlin Science Week programme goes online.

8 — 20/21 OCT

PRESS CONFERENCE
Presentation of the programme and launch of the Berlin Science Week Magazine

9 — 1-10 NOV

BERLIN SCIENCE WEEK
Celebrate science!

10 — 4/5 NOV

CAMPUS
Two days full of scientific encounters at our festival hub at the Museum für Naturkunde Berlin

11 — 25 NOV

EVALUATION
Deadline to submit your documentation and feedback

OUR GUIDING PRINCIPLES

The Berlin Science Week programme broadly reflects the current topics of science and society.

Your contribution may come from any scientific discipline or field of innovative research within the life, physical or social sciences, engineering, technology or art. We highly welcome interdisciplinary projects!

We encourage interdisciplinary and experimental approaches and aim for a balanced mix of formats, (e.g. workshops, panel discussions, exhibitions, games, field trips, lectures, performances, slams, even multi-day forums, and many more).

We expressly welcome contributions from all backgrounds and offer the same stage to people of all genders, ethnicities, cultures, religions, sexualities, abilities, and backgrounds.

WE ENCOURAGE YOU TO DESIGN EVENTS THAT ...

... offer insights about the currrent state of science

... share ideas to build strong networks and partnerships

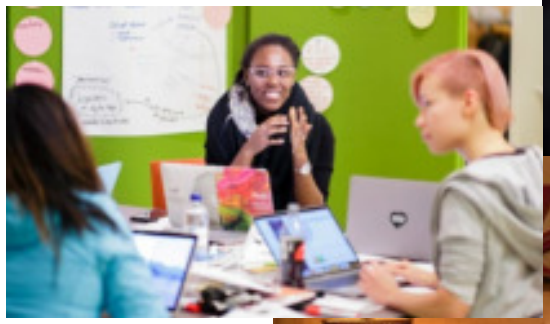

... enable transdisciplinary discussions on complex challenges

... are inclusive and easily accessible for all audiences

WHO ATTENDS

The people attending Berlin Science Week represent a wide range of backgrounds and expertise.

To give you an idea, it's a mix of professionals from various academic fields, as well as artists, politicians, activists, entrepreneurs, and knowledge seekers from the broader public - all united in their interest in the grand challenges of our time.

Participating organisations come from all societal sectors such as academia, industry, non-profits, politics, and culture.

"BERLIN SCIENCE WEEK EXPOSES YOU TO PEOPLE FROM ALL OVER THE WORLD WITH DIFFERENT CULTURES AND DIFFERENT APPROACHES, AND THIS FORM OF COLLABORATION IS SOMETHING REALLY BENEFICIAL AND GREAT TO BE INVOLVED IN."

Astrid Kiendler-Scharr
Chairwoman, German Climate Consortium

"THE BERLIN SCIENCE WEEK IS A LIFE-CHANGING EXPERIENCE FOR ME AND MY PROJECT; MEETING SO MANY BRILLIANT AND INNOVATIVE SCIENTISTS IN ONE PLACE WAS A THRILLING EXPERIENCE."

Stanley Anigbogu
Founder, ArtecHubs Nigeria

"FOR THE NATIONAL RESEARCH COUNCIL OF CANADA, IT REPRESENTS A UNIQUE OPPORTUNITY TO CONNECT WITH A BROADER AUDIENCE, WHICH IS NECESSARY FOR BUILDING RELATIONSHIPS AND TO COLLABORATE AND INNOVATE TO SOLVE THE WORLD'S BIGGEST CHALLENGES."

Jennifer Decker
Principal Advisor, National Research Council Canada

"WE ARE HAPPY TO SHOW THE IMPORTANCE OF NEW URBAN TECHNOLOGIES FOR BERLIN – AND FOR ALL OTHER CITIES IN THE WORLD – AS PART OF BERLIN SCIENCE WEEK."

Gudrun Sack
Managing Director, Berlin TXL

OUR SUPPORTERS

Berlin Science Week's supporters and partners provide the vital support needed to enable our activities.

We're proud and grateful to work with like-minded organisations that join us in celebrating and supporting science, technology, and innovation.

We are keen to build new relationships and would be delighted to discuss opportunities with interested parties. If you would like to discuss how a partnership with Berlin Science Week could benefit your organisation, please get in touch.

COORDINATED BY

FALLING WALLS FOUNDATION

COOPERATION PARTNERS

MUSEUM FÜR NATURKUNDE BERLIN

ARCHIMEDES

MEDIA PARTNERS

TAGESSPIEGEL

DIE ZEIT VERLAGSGRUPPE

SPRINGER NATURE

visit Berlin Convention Office

77 JAHRE

LOGISTIC PARTNER

twister KURIERE BERLIN 29 30 40

PARTICIPATING ORGANISATIONS 2021

+150 National & International Partners

3M | **A**l Monday Berlin I Akademienunion I Alexander von Humboldt-Stiftung | ALLEA – All European Academies I ARCH+ I Archimedes Exhibitions I ArtMoMa H2020 I Ashoka I Austrian Institute of Technology/Austria | **B**ayer Foundation I Bentley Crudgington/UK I Berlin Institute of Health in der Charité I Berlin Partner für Wirtschaft und Technologie I Berlin Research 50 (BR50) I Berlin University Alliance I Berlin-Brandenburgische Akademie der Wissenschaften I Boehringer Ingelheim Stiftung I Börsenverein Berlin-Brandenburg I Britische Botschaft in Berlin I British Council I Bundesanstalt für Materialforschung und -prüfung I BMBF Bundesministerium für Bildung und Forschung | **C**harité - Universitätsmedizin | CityLAB Berlin I Climate Change Center I ClubCommission Berlin | Cluster of Excellence – Contestations of the Liberal Script (SCRIPTS) I Cluster of Excellence – MATH+ Forschungszentrum der Berliner Mathematik I Cluster of Excellence – NeuroCure I Cluster of Excellence – Science of Intelligence I Cluster of Excellence »Matters of Activity« I Collegium Hungaricum Berlin I CONFIRM Centre Limerick/Ireland I Consilience | Cyber Valley | **D**ahlem Humanities Center | Délégation générale du Québec/Canada I Der Regierende Bürgermeister von Berlin, Senatskanzlei – Wissenschaft und Forschung I Der Tagesspiegel I Deutsches Zentrum für Hochschul- und Wissenschaftsforschung Hannover I Deutsches Zentrum für Luft- und Raumfahrt (DLR) I Deutsches Zentrum für Künstliche Intelligenz | DroneMasters Boost | Ecornet Berlin I Einstein Center Digital Future I **E**instein-Zentrum 3R I Elephant in the Lab I Embassy of Brazil in Berlin I Embassy of Cameroon in Berlin I Embassy of Canada in Berlin I Embassy of Ireland in Germany I Embassy of Mexico in Berlin I Endangered Languages Documentation Programme (ELDP) I Ensemble Salon Fähig I ESMT Berlin I ETH Zürich/Switzerland I European Research Council/Belgium | **F**alling Walls Foundation I Forschungsverbund Berlin I Französische Botschaft in Deutschland I Fraunhofer-Institut für Offene Kommunikationssysteme FOKUS I Freie Universität Berlin I Freie Universität Berlin I Futurium | **G**erman Academic Exchange Service (DAAD) I German Federal Ministry for Economic Affairs and Energy (BMWi) I German Research Foundation (DFG) I Global Affairs Canada (GAC) I grasshopper kreativ | Gropius Bau | **H**elmholtz Zentrum Berlin für Materialien und Energie I High-Tech GründerFonds I HKW I Hochschule für Technik und Wirtschaft Berlin (HTW Berlin) I Hochschulforum Digitalisierung I Hochschulrektorenkonferenz I Humboldt Institut für Internet und Gesellschaft I Humboldt-Universität zu Berlin | **I**nstitute for Advanced Sustainability Studies (IASS) I Interdisziplinäres Zentrum Europäische Sprachen| International Science Council | **K**I Berlin| Komische Oper Berlin | **L**and Niederösterreich I LAS (Light Art Space) I Leibniz Institut für Molekulare Pharmakologie I Leibniz-Gemeinschaft I Leibniz-Institut für Kristallzüchtung I Leibniz-Institut für Wirtschaftsforschung Halle (IWH) I LGBTQ STEM Berlin I Living Maths/South Africa | **M**anos Verdes Deutschland I Max-Delbrück-Centrum für Molekulare Medizin I Max-Planck-Institute for Biogeochemistry I Max-Planck-Gesellschaft I Menschen für Medien (mfm) I Jochen Müller I Museo del Hongo/Chile I Museum für Naturkunde Berlin | **N**ational Institute of Amazonian Research (INPA)/Brazil I National Quantum Laboratory/Russia I National Research Council Canada – Germany | NFDI e.V. | **O**ntario Trade and Invest/Canada | **P**aul-Drude-Institut für Festkörperelektronik I Pecha Kucha I PERITIA – Policy, Expertise and Trust in Action/Belgium | **Q**VLS Quantum Valley Lower Saxony | **R**esearch in Germany I Robert Bosch Stiftung I Rudolf Augstein Stiftung | **S**APEA – Science Advice for Policy by European Academies/Belgium I Schering Stiftung I Schweizerische Botschaft I Science Foundation Ireland Research Centre for Software (Lero) I SciCo/Greece | Science Gallery Berlin I Science Gallery Detroit/USA I Scienceopen I SFB 1078 IGK I Silbersalz Science and Media Festival | Slovenian Cultural Centre I Soapbox Science Berlin I Spread the Nerd I Springer Nature I Staatsbibliothek zu Berlin I Stiftung Innovation in der Hochschullehre I Stiftung Jüdisches Museum Berlin I Stiftung Planetarium Berlin | **T**echnische Universität Berlin I Technische Universität Münster I Technologiestiftung Berlin/freemove I Tegel Projekt I The Berlin School of Public Engagement and Open Science | Tohoku University Sendai/Japan | **U**na Europa I Under the Microscope/Kenya I Universität Duisburg-Essen I Universität Koblenz-Landau I University of Oxford/UK I University of Sheffield/UK I University of Surrey/UK I University: Future Festival I Urania Berlin | | **V**isit Berlin Convention Office | **W**eizenbaum-Institut I Wissenschaft im Dialog I Wissenschafts- und Technologiestandort Adlershof I Wissenschaftszentrum Berlin für Sozialforschung (WZB) | **X**U Exponential University of Applied Sciences

GET IN TOUCH

If you are interested in participating in Berlin Science Week 2022, please contact us to learn more.

Berlin Science Week is coordinated by the Falling Walls Foundation.

berlinscienceweek

BerlinSciWeek

BerlinSciWeek

berlin-science-week

Berlin Science Week

Contact

Christine Brummer
Head of Berlin Science Week
christine.brummer@falling-walls.com

Judith Bodenstein
Programme Manager
judith.bodenstein@falling-walls.com

Kat Ripea
Project Assistant
katharina.ripea@falling-walls.com

Lena Taran
Press & Public Relations
lena.taran@falling-walls.com

Katharina Schmidt
Digital Communication
katharina.schmidt@falling-walls.com

Web
www.berlinscienceweek.com

Berlin Science Week
c/o Falling Walls Foundation gGmbH
Kochstraße 6–7
10969 Berlin
Germany

SEE YOU ...

... AT THIS YEAR'S BERLIN SCIENCE WEEK

BERLIN SCIENCE WEEK 1–10 Nov 2022